



# Menu



# MENU LIST

Page 02	Fruit Juice Creamy Lassi
Page 03	Milk Shakes Smoothie
Page 04	Sasha Specials Energies
Page 05	Nutty Frappe Peanut Butter
Page 06	Mojito
Page 07	Sweet Treats
Page 08	Coffee Hot
Page 09	Coffee Cold
Page 10	Soup
Page 11	Starters
Page 12	Salad Corner
Page 13	Main Course
Page 14	Set Menu 1
Page 15	Set Menu 2
Page 16	Chinese Dishes
Page 17	Chinese Rice
Page 18	Special Rice
Page 19	Sticky Rice
Page 20	Chop Suey
Page 21	Noodles / Vermacelli
Page 22	Fried Dishes / Omelette
Page 23	Italian Palate
Page 24	Pizza
Page 25	Oven & Grill
Page 26	Burger Grill Specials
Page 27/28	koththu Rush
Page 29	Indian Supreme
Page 30	Tandoori Special Indian Curries BIRIYANI SAWAN

10% Service Charge is applicable for dine-in customers

# Fruit Juice



FJ-01	LIME	690
FJ-02	NELLI	840
FJ-03	VERALU (CEYLON OLIVE)	840
FJ-04	DELUM (POMEGRANATE)	1160
FJ-05	WATERMELON	690
FJ-06	PASSION FRUIT	840
FJ-07	STAR FRUIT	720
FJ-08	BANANA	840
FJ-09	AVOCADO	950
FJ-10	APPLE	840
FJ-11	APPLE & LIME	950
FJ-12	WOOD APPLE	850
FJ-13	PINEAPPLE	840
FJ-14	ORANGE	920
FJ-15	CARROT & ORANGE	950
FJ-16	MANGO	1040
FJ-17	SOURSOP (ANODA)	840
FJ-18	LEMON MINT JUICE	840
FJ-19	PAPAYA	840
FJ-20	MIXED FRUIT	920
FJ-21	COCKTAIL JUICE	950



EXTRA ADD ON  
ICE CREAM OR  
WHIP CREAM + 220/-



# Creamy Lassi



LS-01  
**SWEET LASSI**  
1050/-  
With ice cream/  
whip cream  
1250/-



LS-02  
**SALTED LASSI**  
1050/-  
With ice cream/  
whip cream  
1250/-



LS-03  
**MANGO LASSI**  
1360/-  
With ice cream/  
whip cream  
1560/-



LS 04  
**STRAWBERRY LASSI**  
1360/-  
With ice cream/  
whip cream  
1560/-

# Milk Shake



MS-01  
**VANILLA**  
1130/-  
*With ice cream/  
whip cream*  
1330/-



MS-02  
**CHOCOLATE**  
1160/-  
*With ice cream/  
whip cream*  
1360/-



MS-03  
**STRAWBERRY**  
1360/-  
*With ice cream/  
whip cream*  
1560/-



MS-04  
**MANGO**  
1160/-  
*With ice cream/  
whip cream*  
1360/-



MS-05  
**AVOCADO**  
1160/-  
*With ice cream/  
whip cream*  
1360/-



MS-06  
**BANANA**  
1160/-  
*With ice cream/  
whip cream*  
1360/-



MS-07  
**FALUDA  
SRI LANKAN**  
950/-  
*With ice cream/  
whip cream*  
1150/-



MS-08  
**FALUDA  
BOMBAY**  
1160/-  
*With ice cream/  
whip cream*  
1360/-

**ADD ON:**  
*with Ice Cream /  
Whipping Cream*  
+ 220/-

# Smoothies



SM-01  
**BANANA  
SMOOTHIE**  
*Banana, Orange,  
Ice Cream*  
1260  
*With ice cream/  
whip cream*  
1460



SM-02  
**MANGO  
SMOOTHIE**  
*Mango, Orange,  
Ice Cream*  
1260  
*With ice cream/  
whip cream*  
1460



SM-03  
**STRAWBERRY  
SMOOTHIE**  
*Strawberry,  
Orange, Ice Cream*  
1260  
*With ice cream/  
whip cream*  
1460

10% Service Charge is applicable for dine-in customers

# Sasha Specials



SS-01  
**PINE COLADA**  
*Pineapple,  
Coconut Powder*

1260



SS-02  
**STRAWBERRY  
SURPRISE**  
*Strawberry, Banana,  
Orange, Ice Cream*

1260



SS-03  
**STRAWBERRY,  
MANGO  
LEMONADE**  
*Strawberry, Mango,  
7up, Lime*

1260



SS-04  
**STRAWBERRY  
BANANA MIX**  
*Strawberry,  
Banana, Milk*

1260



SS-05  
**STRAWBERRY  
BANANA  
MILK SHAKE**  
*Banana, Strawberry,  
Ice Cream, Milk*

1360



SS-06  
**DOUBLE  
CHOCOLATE  
COFFEE**  
*Choco, Ice Cream,  
Coffee, Milk, Syrup*

1260



SS-07  
**CRUNCHY  
MOCHA**  
*Choco, Biscuit,  
Ice Cream,  
Coffee, Milk*

1260

ADD ON: with Ice Cream / Whipping Cream +200/-

# Energies



**CANTALOUPE**

*Pealed Cantaloupe  
Lime, Ginger  
Condensed Milk*

950/-



**BEET ENERGY**

*Beat Juice, Mint  
Ginger & Lime*

1040/-



**TAMARIND**

*Tamarind Juice, Lime  
Mint, Sweetener*

840/-



**DRAGON FRUIT**

*Dragon Fruit Juice,  
Lime, Ginger  
Mint and Sweetener*

1040/-

# Nutty Frappe

Espresso  
Peanut Butter  
Cashew Nut  
Vanilla / Chocolate  
Ice Cream  
Dark Chocolate  
Sauce &  
Whipping Cream



Boost sustained  
-energy breakfast  
Pre-workout fuel or,  
Post-workout recovery

1610

Joy of Peanut Butter



PB-01

## PEANUT BUTTER CHOCOLATE

*Chocolate Ice Cream  
Peanut Butter, Fresh Banana  
Fresh Milk*

1310



PB-02

## PEANUT BUTTER MANGO

*Mango Ice Cream  
Peanut Butter, Fresh Mango  
Fresh Milk*

1310



PB-03

## PEANUT BUTTER AVOCADO

*Fresh Avocado  
Peanut Butter, Fresh Milk  
Vanilla Ice Cream*

1310

# Mojito



**STRAWBERRY MOJITO**  
MJ-1 1050/-



**PINEAPPLE MOJITO**  
MJ-2 950/-



**LIME & MINT MOJITO**  
MJ-3 950/-



**PASSION MOJITO**  
MJ-4 950/-

*A cool sip melts stress away*

# Sweet Treats

ST-01	ICE CREAM VANILLA	610/-
ST-02	ICE CREAM CHOCOLATE	740/-
ST-03	ICE CREAM STRAWBERRY	740/-
ST-04	WATALAPPAN	360/-
ST-05	CREAM CARAMEL	360/-
ST-06	CURD & TREACLE	620/-
ST-07	FRESH FRUIT SALAD	630/-
ST-08	FRUIT SALAD WITH ICE CREAM	740/-
ST-09	BANANA SPLIT	950/-
ST-10	CHEESE CAKE	510/-
ST-11	PINEAPPLE DELIGHT	1430/-
ST-12	FRUIT PLATE	1460/-

*A little treat for someone sweet*

10% Service Charge is applicable for dine-in customers

# Coffee COFFEE HOT

**CAFÉ MOCHA**



CH-1 890/-

**MACCHIATO**



CH-2 890/-

**CAPPUCCINO**



C-3 890/-

**CAFÉ LATTE**



CH-4 990/-

**AMERICANO**



CH-5 890/-

**FLAT WHITE**



CH-6 890/-

**ESPRESSO**



CH-7 SINGLE 640/-  
CH-8 DOUBLE 760/-

**HOT CHOCOLATE**



CH-9 1120/-

**HOT POTS**



Pot of Tea 1360/-  
Pot of Coffee 1360/-

8

10% Service Charge is applicable for dine-in customers

# COFFEE COLD

Iced Latte



CC-01 1070/-

Iced Americano



CC-02 950/-

Iced Mocha



CB-03 1070/-

Iced Chocolate



CB-04 1070/-

Iced Tea



CB-05 610/-

Iced Coffee



CB-06 950/-

## ADD ON

Enjoy your coffee with exceptionally flavored for your choice.

### Choose One!

Caramel / Hazelnut /  
Irish / Cinnamon /  
Vanilla / Amerrito

+250/



10% Service Charge is applicable for dine-in customers

# SOUP

Soup of the Day

SP 01 720/-



Chicken & Noodles

SP 02 840/-



Cream of Vegetables

SP 03 640/-



Thai Tom Yum

SP 04 1160/-



Tomato with Egg

SP 05 720/-



Seafood

SP 06 1110/-



Served with Bread  
Butter & Salad



10

10% Service Charge is applicable for dine-in customers

# Starters



**6 SPRING ROLLS (Vegetable)**

ST 01 1160/-

**6 SPRING ROLLS (Fish / Chicken)**

STR 01 1510/-



**7 CHEESE CUTLETS**

ST 02 1640/-



**GARLIC BREAD**

ST 03 840/-



**POTATO WEDGES**

ST 04 1160/-



**FRENCH FRIES**

STR 05 1160/-



**CHEESE TOAST**

STR 06 1260/-

*An appetizer can make a difference*



10% Service Charge is applicable for dine-in customers

# Salad Corner



**CHICKEN CAESAR SALAD**

SC 01 2310/-



**ONION SALAD**

SC 02 1160/-



**SEA FOOD SALAD**

SC 03 2190/-



**VEGETABLE SALAD**

SC 04 1510/-



**GREEN SALAD**

SC 05 1510/-

*Making salad is a healthy art*

# Main Course



**BOILED VEGETABLE WITH EGG**  
MC 01 1560/-



**FISH & CHIPS WITH SALADS**  
MC 02 2190/-



**FRIED FISH WITH BOILED VEGETABLE**  
MC 03 1970/-



**GRILLED PRAWN SALAD & FRENCH FRIES**  
MC 04 2590/-



**GRILLED CHICKEN  
WITH FRESH BOILED  
VEGETABLE**  
MC 05 2200/-

10% Service Charge is applicable for dine-in customers

# SET MENU



**CHICKEN BIRIYANI**  
SM 01 1510/-



**CRISPY CHICKEN BIRIYANI**  
SM 02 1750/-



**SET MENU CHICKEN**  
SM 03 1690/-



**GRILLED FISH**  
SM 04 2080/-



**GRILLED CHICKEN**  
SM 05 1880/-



**CHICKEN NOODLES**  
SM 06 1680/-



**SET MENU FISH**  
SM 07 1880/-



**CHICKEN NASI GORENG**  
SM 08 1680/-



**SEAFOOD NASI GORENG**  
SM 09 1780/-



**CHILLI PARATA CHICKEN**  
SM 10 1520/-

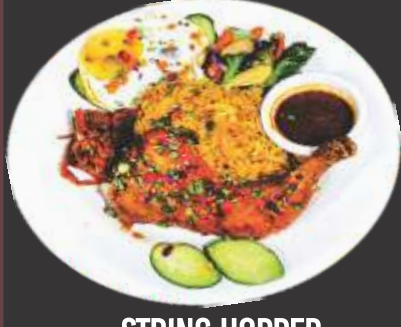

**STRING HOPPER  
CHICKEN KOTHTHU**  
SM 11 1780/-



**CHICKEN KOTHTHU**  
SM 12 1780/-

*Special Set menu*

# SET MENU

Sasha Special Set menu

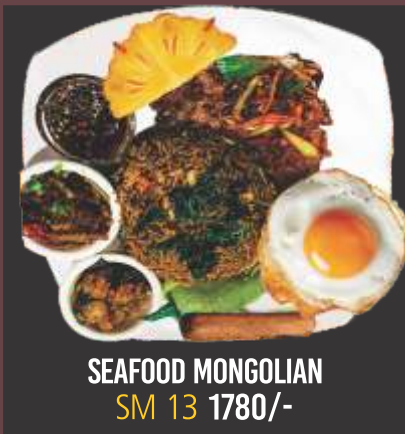

**SEAFOOD MONGOLIAN**  
SM 13 1780/-

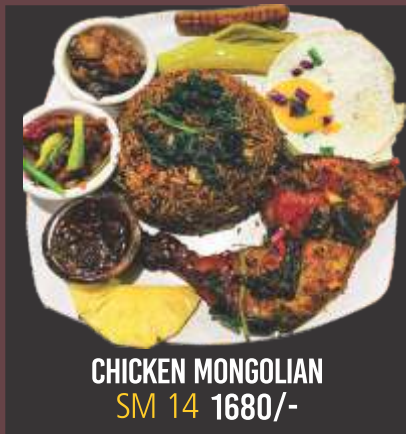

**CHICKEN MONGOLIAN**  
SM 14 1680/-



**SEAFOOD MIE GORENG**  
SM 15 1780/-



**CHICKEN MIE GORENG**  
SM 16 1680/-



**NASI GORENG CRISPY CHICKEN**  
SM 17 1880/-



**CHILLI CHICKEN**  
SM 18 1750/-



**HOT BATTER CUTTLEFISH**  
SM 19 1780/-



**CHICKEN SPAGHETTI**  
SM 20 1680/-



**CHILLI PANNER**  
SM 21 1680/-



**SET MENU PRAWNS**  
SM 22 2020/-



**CRISPY CHICKEN**  
SM 23 1790/-

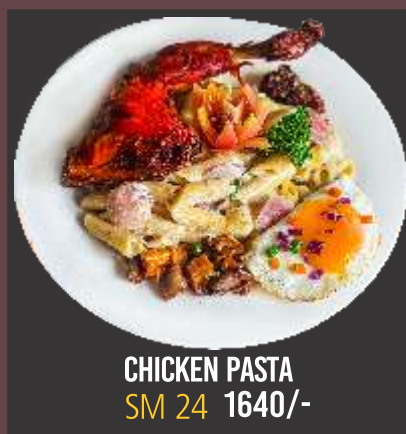

**CHICKEN PASTA**  
SM 24 1640/-

10% Service Charge is applicable for dine-in customers

# Chinese Dishes

## APPETIZERS

CD 01	DEVILLED CASHEW NUTS	2640/-
CD 02	DEVILLED CASHEW NUTS WITH KANGKUNG	2860/-
CD 03	DEVILLED MUSHROOM	1970/-
CD 04	DEVILLED GARLIC KANKUNG	1510/-

## CHICKEN

CD 05	DEVILLED CHICKEN	2310/-
CD 06	DEVILLED CHICKEN WITH KANGKUNG	2530/-
CD 07	CHILLI CHICKEN	2530/-
CD 08	CHILLI CHICKEN WITH CASHEW NUTS	2640/-
CD 09	DEVILED SAUSAGE	1860/-
CD 10	<b>CRISPY CHICKEN (POTION)</b>	<b>2510/-</b>
CD 11	<b>SWEET &amp; SOUR CHICKEN</b>	<b>2450/-</b>

## SEAFOOD

CD 12	DEVILLED FISH	2420/-
CD 13	DEVILLED SEER FISH	2640/-
CD 14	DEVILLED CUTTLE FISH	2750/-
CD 15	DEVILLED PRAWNS	2640/-
CD 16	DEVILLED SEAFOOD	2860/-

*Sasha Special Set menu*

# Chinese Rice



		MEDIUM (1 Person)	LARGE (2 Persons)
CR-01	FRIED RICE VEGETABLE	1160/-	1510/-
CR-02	FRIED RICE EGG	1400/-	1640/-
CR-03	FRIED RICE CHICKEN	1640/-	1970/-
CR-04	FRIED RICE CHEESE & CHICKEN	2080/-	2420/-
CR-05	FRIED RICE SEA FOOD	2080/-	2420/-
CR-06	FRIED RICE MIX	2190/-	2530/-



*From my flavors to your pleasure*

10% Service Charge is applicable for dine-in customers

# Special Rice



MEDIUM LARGE  
(1 Person) (2 Persons)

SR-01	THAI RICE CHICKEN	2080/-	2290/-
SR-02	THAI RICE SEAFOOD	2290/-	2530/-
SR-03	MONGOLIAN CHICKEN RICE	2080/-	2290/-
SR-04	MONGOLIAN SEAFOOD RICE	2200/-	2420/-
SR-05	MONGOLIAN MIXED RICE	2290/-	2530/-
SR-06	NASI GORENG CHICKEN		2240/-
SR-07	NASI GORENG SEAFOOD		2470/-
SR-08	NASI GORENG MIX		2570/-

SR-09  
SASHA SPECIAL  
MIXED RICE  
8050/-  
(4 Persons)



*The ultimate comfort food*

# Sticky Rice



Sticky Rice with Chicken  
STR 01 1980/-



Sticky Rice with Fish  
STR 02 2080/-



Sticky Rice with Cuttle Fish  
STR 03 2190/-



Sticky Rice with Prawns  
STR 04 2190/-



Sticky Rice with  
Chilli Panner  
STR 05 2000/-

Sticky Rice  
with Mango  
STR 06 1390/-

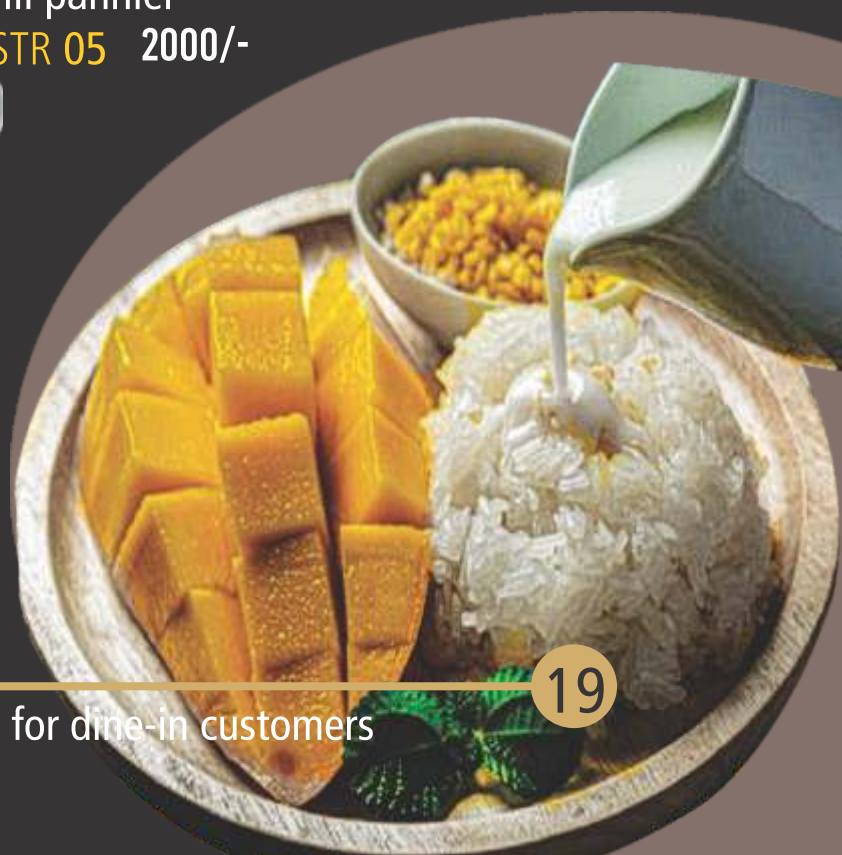

*Keep calm and eat sticky rice*

10% Service Charge is applicable for dine-in customers

# Chop Suey

*Savor the flavors of the Orient*

## CHOP SUEY RICE

LARGE

2 Persons

CH 01	CHOP SUEY VEGETABLE RICE	3400/-
CH 02	CHOP SUEY CHICKEN RICE	4420/-
CH 03	CHOP SUEY FISH RICE	4750/-
CH 04	CHOP SUEY SEA FOOD RICE	5520/-
CH 05	CHOP SUEY MIXED RICE	8930/-

## CHOPSUEY DISHES

CH 06	CHOP SUEY VEGETABLE	1860/-
CH 07	CHOP SUEY CHICKEN	2530/-
CH 08	CHOP SUEY FISH	2970/-
CH 09	CHOP SUEY SEA FOOD	3740/-
CH 10	CHOP SUEY MIXE	3850/-

CH 04  
**SASHA SPECIAL  
CHOP SUEY RICE**  
8930/-  
(\*Serves 5 Persons)





## NOODLES

		MEDIUM	LARGE
N 01	VEGETABLE	1450/-	1560/-
N 02	EGG	1750/-	1880/-
N 03	CHICKEN	1880/-	2080/-
N 04	FISH	1980/-	2140/-
N 05	SEA FOOD	2200/-	2350/-
N 06	MIX	2300/-	2450/-

## VERMICELLI

N 07	VEGETABLE	1750/-	1970/-
N 08	EGG	1860/-	2080/-
N 09	CHICKEN	2080/-	2310/-
N 10	FISH	2200/-	2410/-
N 11	SEAFOOD	2420/-	2640/-
N 12	MIX	2520/-	2740/-

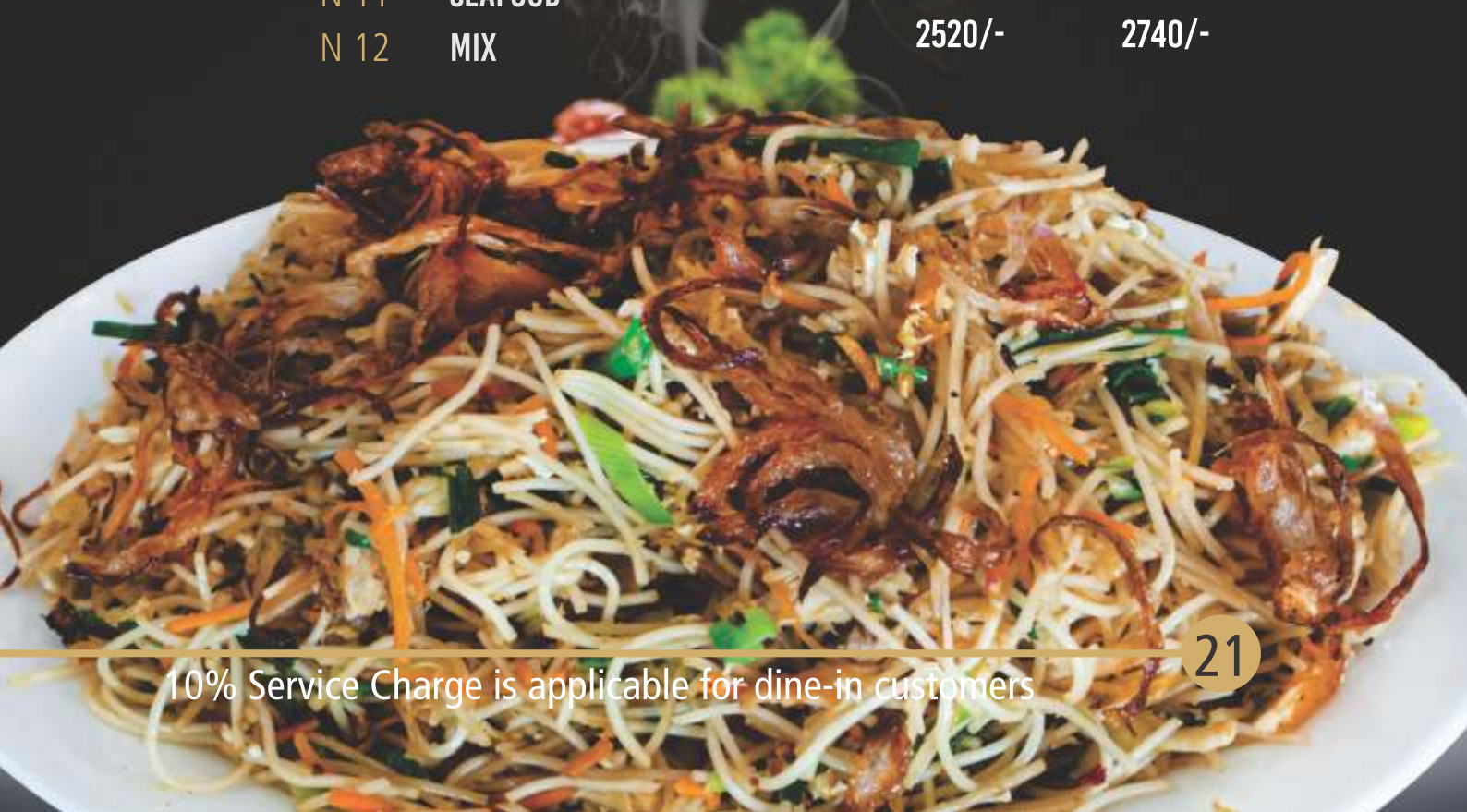

10% Service Charge is applicable for dine-in customers

# Fried Dishes



FD 01	FRIED CHICKEN	2420/-
FD 02	FRIED FISH	2530/-
FD 03	FRIED PRAWNS	2640/-
FD 04	FRIED CASHEW NUTS	2640/-
FD 05	BATTER FRIED PRAWNS	2640/-
FD 06	FRIED / BATTER CUTTLE FISH	2640/-
FD 07	HOT BUTTER CUTTLE FISH	2530/-
FD 08	HOT BUTTER MUSHROOM	1970/-
FD 09	FRIED MUSHROOM	2170/-
FD 10	FRIED SAUSAGE	1730/-
FD 11	FRIED HANDALLO	1380/-

## Omelette

OM 01	SRI LANKAN OMELETTE	950 (M)	1190 (L)
OM 02	SPANISH OMELETTE		1460 (L)
OM 03	MASALA OMELETTE		1290 (L)
OM 04	CHEESE OMELETTE		1680 (L)
OM 05	CHEESE CHICKEN OMELETTE		1880 (L)
OM 06	SPICY CHICKEN OMELETTE		1680 (L)





## ITALIAN PALATE

IP 01	PASTA VEGETABLE	1510/-
IP 02	PASTA CHICKEN	1790/-
IP 03	PASTA CHEESE & CHICKEN	2530/-
IP 04	PASTA CHEESE & SEAFOOD	2750/-
IP 05	SPAGHETTI NAPOLITANA (VEGETABLE)	1860/-
IP 06	SPAGHETTI CARBONARA	1750/-
IP 07	SPAGHETTI BOLOGNESE (CHICKEN)	1880/-
IP 08	CHOW MEIN CHICKEN	1860/-
IP 09	CHOW MEIN SEAFOOD	1910/-

IP 10 CHICKEN LASAGNA

(S) 1020/- (M) 1510/- (L) 2420/-



*Italiano special*

10% Service Charge is applicable for dine-in customers

oven fresh

	MEDIUM	LARGE
PZ 01 PIZZA VEGETABLE	2200/-	2530/-
PZ 02 PIZZA MARGARITA	2750/-	3190/-
PZ 03 PIZZA SPICY CHICKEN	2970/-	3410/-
PZ 04 PIZZA TANDOORI CHICKEN	2970/-	3520/-
PZ 05 PIZZA BBQ	2860/-	3300/-
PZ 06 PIZZA UTOPIA	2970/-	3510/-
PZ 07 PIZZA CHEESE	2420/-	2750/-
PZ 08 PIZZA GARLIC & CHEESE	2420/-	2750/-
PZ 09 PIZZA SAUSAGE	2640/-	3080/-
PZ 10 PIZZA ALL SASHA	3180/-	3710/-

# Pizza

**CHICKEN SHAWARMA**  
**1400/-**



# Oven & Grill

## SANDWICH

- OG 01 SANDWICH VEGETABLE WITH CHIPS 1510/-
- OG 02 SANDWICH VEGETABLE WITH CHEESE & CHIPS 1750/-
- OG 03 SANDWICH CHICKEN / FISH / EGG WITH CHIPS 1910/-
- OG 04 CLUB SANDWICH (Cheese, Chicken, Tomato & Fried Egg) with Chips 2150/-

## HOTDOG

- OG 05 HOT DOG JUMBO WITH CHIPS 1510/-

## SUBMARINE

- OG 06 SUBMARINE CHICKEN WITH CHIPS 1750/-
- OG 07 SUBMARINE CRISPY CHICKEN WITH CHIPS 1860/-
- OG 08 SUBMARINE FISH WITH CHIPS 1750/-
- OG 09 SUBMARINE VEGETABLE WITH CHIPS 1400/-



10% Service Charge is applicable for dine-in customers



## BURGER

- |       |                                    |        |
|-------|------------------------------------|--------|
| BG 10 | BURGER VEGETABLE WITH CHIPS        | 1400/- |
| BG 11 | BURGER CHICKEN WITH CHIPS          | 1510/- |
| BG 12 | BURGER FISH WITH CHIPS             | 1510/  |
| GG 13 | BURGER CHEESE & CHICKEN WITH CHIPS | 1640/- |

## GRILL SPECIALS

- |       |   |        |
|-------|---|--------|
| GS 14 | GRILLED CHICKEN BREAST IN PEPPER SAUCE<br>SERVED WITH SALAD AND CHIPS       | 2420/- |
| GS 15 | GRILLED PRAWNS IN GARLIC BUTTER SAUCE<br>SERVED WITH GARDEN SALAD AND CHIPS | 3740/- |
| GS 16 | GRILLED SEER FISH IN LEMON SAUCE<br>SERVED WITH SALAD AND CHIPS             | 2640/  |
| GS 17 | MIXED GRILL SERVED WITH SALAD FRIED EGGS<br>AND CHIPS                       | 6950/- |



# Kot hthu

## Rush

### EGG & VEGETABLE

	MEDIUM (1 PERSON)	LARGE (2 PERSONS)
KR 01 EGG	1460/-	1790/-
KR 02 CHEESE & EGG	2020/-	2250/-
KR 03 VEGETABLE	1440/-	1690/-
KR 04 STRING HOPPER EGG	1690/-	1900/-
KR 05 STRING HOPPER VEGETABLE	1560/-	1790/-
KR 06 NOODLES VEGETABLE	1560/-	1790/-

### CHICKEN

KR 07 CHICKEN	1790/-	2020/-
KR 08 ROAST CHICKEN	2130/-	2350/-
KR 09 STRING HOPPER CHICKEN	1790/-	2130/-
KR 10 NOODLES CHICKEN	2020/-	2250/-

### SEA FOOD / MIXED

KR 11 FISH	1900/-	2130/-
KR 12 SEA FOOD / MIXED	2250/-	2470/-
KR 13 STRING HOPPER FISH	1900/-	2250/-
KR 14 STRING HOPPER SEAFOOD / MIXED	2250/-	2470/-
KR 15 NOODLES FISH	2130/-	2350/-

*Follow the heat*



### KOTHTHU RUSH CHEESE

	MEDIUM (1 PERSON)	LARGE (2 PERSONS)
KR 16 CHEESE & VEGETABLE	1790/-	2020/-
KR 17 CHEESE & EGG	2020/-	2250/-
KR 18 CHEESE & CHICKEN	2250/-	2470/-
KR 19 CHEESE & ROAST CHICKEN	2580/-	2700/-
KR 20 STRING HOPPER CHEESE & CHICKEN	2350/-	2690/-
KR 21 STRING HOPPER CHEESE & ROAST CHICKEN	2470/-	2690/-
KR 22 CHEESE & SEAFOOD / MIXED	2580/-	2700/-

### DOLPIN KOTHTHU

KR 23 VEGETABLE	2290/-
KR 24 EGG	2500/-
KR 25 CHICKEN	2840/-
KR 26 SEAFOOD	3170/-
KR 27 MIX	3320/-

*Kot h t h u*

# Indian Supreme

IS 01 DOSE EGG	440/-
IS 02 DOSE GHEE	470/-
IS 03 DOSE ONION	420/-
IS 04 DOSE MASALA (CHICKEN / FISH)	560/-
IS 05 DOSE MASALA (VEGETABLE)	460/-
IS 06 DOSE CHEESE	560/-
IS 07 DOSE CHEESE & CHICKEN	770/-
IS 08 PAPER ROAST	370/-
IS 09 NAAN - PLAIN	300/-
IS 10 NAAN - GARLIC	350/-
IS 11 NAAN - CHEESE	470/-
IS 12 NAAN - BUTTER	350/-
IS 13 NAAN - ONION	370/-
IS 14 POORI WITH CURRY	840/-
IS 15 CHAPATHI WITH CURRY	840/-
IS 16 ATTA ROTI WITH CURRY	840/-
IS 17 GHEE PARATA	210/-
IS 18 CHEESE PARATA	340/-
IS 19 PLAIN ROTI	180/-
IS 20 EGG ROTI	260/-
IS 21 EGG AND CHEESE ROTI	380/-
IS 22 ALOO PARATA	1040/-



10% Service Charge is applicable for dine-in customers

# Tandoori Special



**TS 01 CHICKEN TIKKA POTION**  
2360/-



**TS 02 TANDOORI CHICKEN**  
1 Piece. 980/-

# Indian Curries

- |       |                |       |
|-------|----------------|-------|
| IC 01 | CURRY GRAM     | 390/- |
| IC 02 | ALOO GOBI      | 490/- |
| IC 03 | BUTTER CHICKEN | 890/- |
| IC 04 | PANEER CURRY   | 840/- |
| IC 05 | CHICKEN KURMA  | 950/- |
| IC 06 | BUTTER PANEER  | 780/- |



## BIRIYANI SAWAN SPECIAL

9920/-  
(5 Persons)



30

10% Service Charge is applicable for dine-in customers



Sky 6 Rooftop Terrace



Sasha Food Court



Luxury Rooms



Sky 6 Rooftop Lounge

CATCH THE VIBE



Swimming Pool & Jim



BEBOP Karaoke Lounge



**Sasha**  
FOOD COURT

Seeduwa : 077 977 7001  
Kurana : 076 095 4334  
Naiwala : 033 229 7872  
Negombo : 031 223 7722  
Minuwangoda : 076 067 9889  
Koswatta : 077 677 6674

**Sasha**  
TRANSIT HOTEL

188, Negombo Road, Seeduwa  
Room Reservation: 011 226 0210, 077 2727 116  
Rooftop Reservation: 011 34 76146, 077 816 0103  
info@sashatransithotel.com  
www.sashatransithotel.com

**ARAMA**  
TRANSIT HOTEL

No.400/231, 2nd Lane, Seeduwa Village,  
Seeduwa, Sri Lanka.  
011 2258 730  
077 272 7116  
0777 812 731